HARRIS COUNTY CATTLEMEN'S ASSOCIATION

2026 AGRICULTURE SCHOLARSHIP

Preserving Tradition. Supporting the Future.

Scholarship Award: $1,500

Application Deadline: March 27, 2026 at 5:00 PM

Eligibility: Harris County Seniors pursuing Agriculture-related majors

---

The Harris County Cattlemen's Association proudly invests in the next generation of agricultural leaders by recognizing academic achievement, leadership, service, and dedication to the cattle industry.

Harris County Cattlemen's Association

PO Box 17 | Hamilton, GA 31811

ELIGIBILITY REQUIREMENTS

- Resident of Harris County, Georgia
- Incoming Freshman for Fall 2026
- Major in Agriculture or related field
- Submit proof of college acceptance
- Submit an official high school transcript
- Maintain a 2.5 GPA to receive the second disbursement

SCHOLARSHIP DISTRIBUTION

Total Award:$1,500

$750 distributed May 2026 $750 distributed upon submission of first semester grades (due January 15, 2027)

Please complete all three essays

Essay I

(400–500 words)

Describe your career goals in agriculture or an agriculture-related field, Explain how you plan to contribute to the future of agriculture and positively impact your community or the industry as a whole.

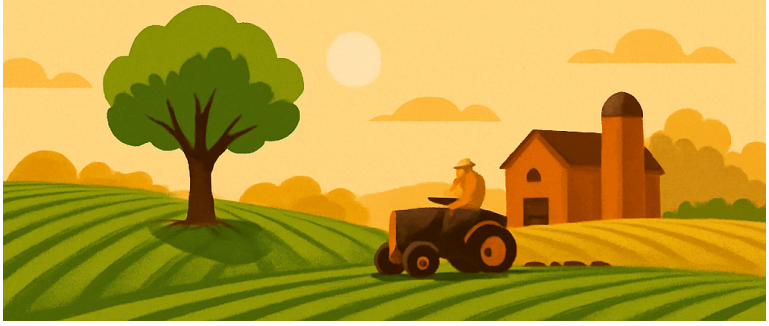

Essay II

(300-400 words)

Describe the experiences that have shaped your character, work ethic, and leadership values, and how those qualities will support your success in agriculture or an agriculture-related

ESSAY III

(300-400 words)

Share how this scholarship would ease financial pressure and support your education

Harris County Cattlemen's Association
PO Box 17 | Hamilton, GA 31811

APPLICANT INFORMATION

Fill out this form to be considered for this opportunity.

Full Name: _____

Address: _____

City/State/Zip: _____

Phone: _____

Email: _____

High School: _____

Graduation Year: _____

College Attending (Fall 2026): _____

Intended Major: _____

Cumulative GPA: _____

ACT/SAT (Optional): _____

LEADERSHIP & INVOLVEMENT

_____

_____

_____

FINANCIAL NEED STATEMENT (Optional)

_____

_____

Applicant Signature: _____

Date: _____

Document Checklist

- [ ] Completed Application Form
- [ ] Essay Responses
- [ ] College Acceptance Letter
- [ ] Official High School Transcript
- [ ] Two Letters of Recommendation

Applications must be received by March 27, 2026 at 5:00 PM

Late applications will not be considered.

HCCA Scholarship Evaluation Form

Applicant Name: _____

COMMITTEE SCORING SHEET

Category	Points Possible	Score
Academic Achievement	20	
Agricultural Commitment	25	
Leadership Service	20	
Essay Quality	20	
Financial Need	15	
TOTAL	100	

Evaluator Name: _____